

This drawing is copyright to Urban Vision Partnership Limited. It shall not be used without permission for any purpose. Reproduction is only permitted by prior arrangement. Do not scale from this drawing. All discrepancies to be related back to the originator for verification prior to commencing the works. All dimensions are in metres unless otherwise stated.

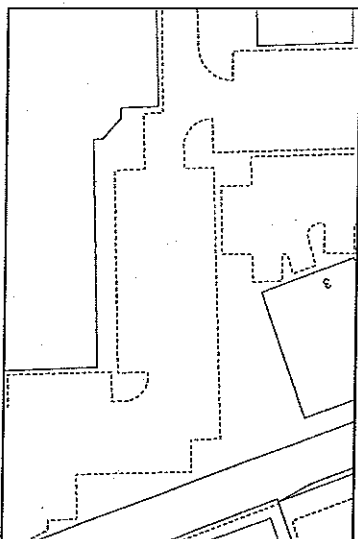

| rev | description | date | drawn | chk |
|-----|-------------|------|-------|-----|
| | | | | |



urbanvision

Urban Vision Partnership Limited
Emerson House, Albert St, Eccles, Manchester M30 0TE T 0161 779 4000

client
Traffic Management Unit

project
Proposed Waiting Restrictions

drawing
Existing

| approval status | date |
|--|---------|
| <input type="radio"/> Feasibility / Sketch | Sept 09 |
| <input type="radio"/> Design | |
| <input type="radio"/> Tender | |
| <input type="radio"/> Construction | |
| <input type="radio"/> As Built | |

| drawn | checked | project ref. | scale |
|-------|---------|----------------|----------|
| AW | JB | TMU | A4 |
| | | NTS | |
| | | drawing number | revision |

This drawing is copyright to Urban Vision Partnership Limited. It shall not be used without permission for any purpose. Reproductions are only permitted by prior arrangement. Do not scale from this drawing. All dimensions are in millimetres unless otherwise stated.

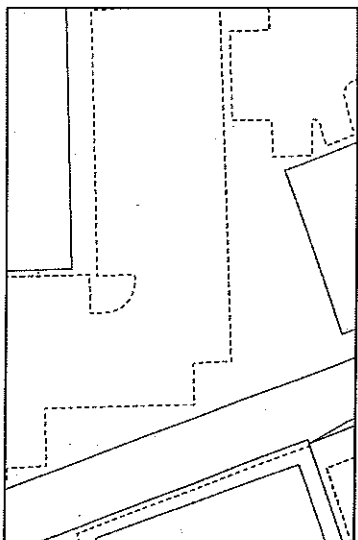

| rev | description | date | drawn | chk |
|-----|-------------|------|-------|-----|
| | | | | |



urbanvision

Urban Vision Partnership Limited
Emerson House Albert St. Eccles Manchester M30 0TE T 0161 779 4800

client
Traffic Management Unit

project
Proposed Waiting Restrictions

drawing
Proposed

| approval status | date | drawn | checked |
|--|---------|-------|---------|
| <input type="radio"/> Feasibility / Sketch | Sept 09 | AW | JB |
| <input type="radio"/> Design | | | |
| <input type="radio"/> Tender | | | |
| <input type="radio"/> Construction | | | |
| <input type="radio"/> As Built | | | |

project ref. TMU
drawing number

scale @ A4
NTS
revision

