

## HMO Licensing (Mandatory)

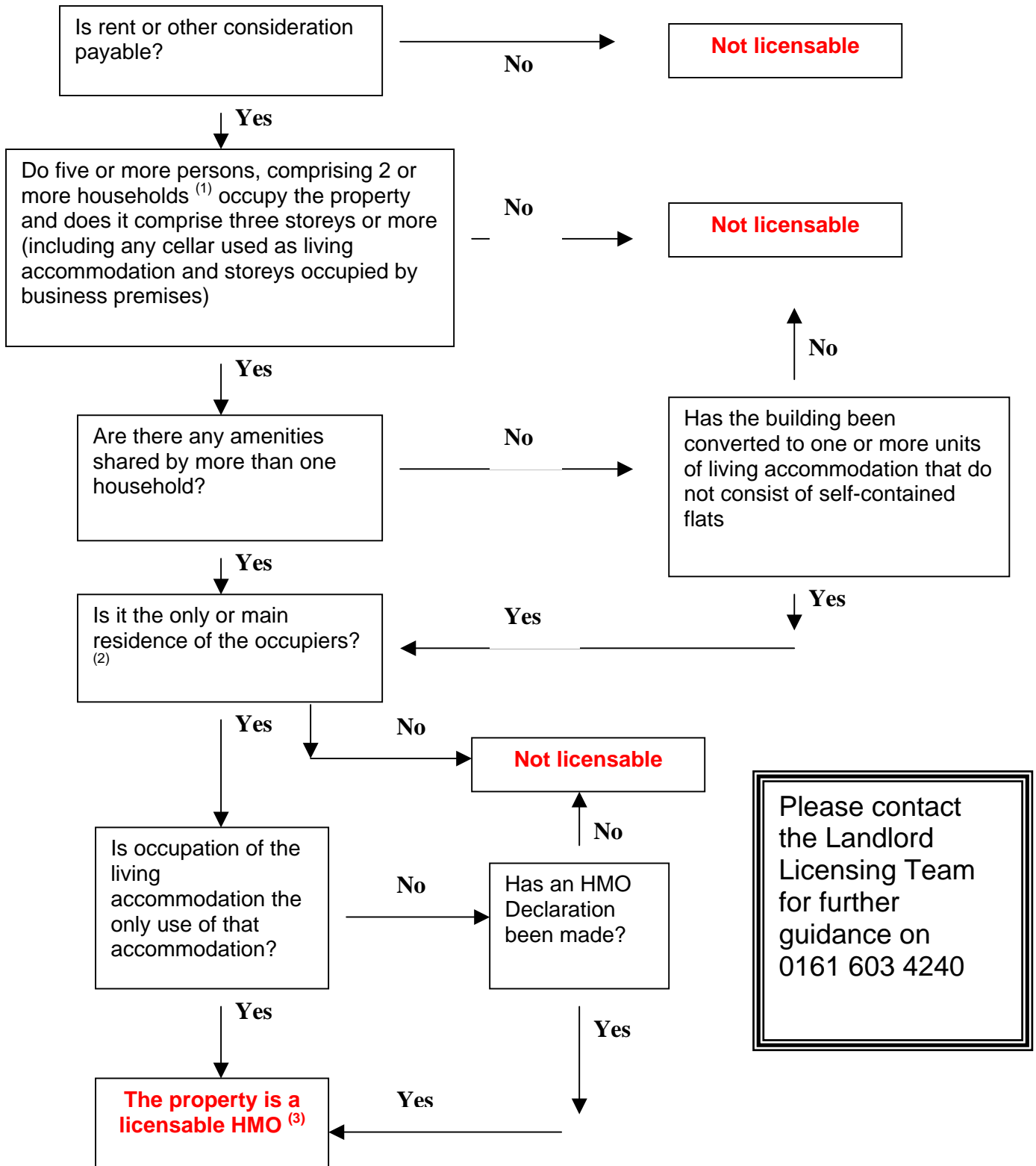

(1) A household comprises persons who are all members of the same family (i.e. they are married or co-habiting, regardless of their sex or one of them is the parent, grandparent, child, stepchild, foster child (under the Fostering Services Regulations 2002), grandchild, brother, sister, uncle, aunt, nephew, niece or cousin of the other). An employee living in the same household as the employer may be considered part of a single household – refer to the Landlord Licensing Team for further advice

(2) Refer to the Landlord Licensing Team for advice relating to occupation by migrant or seasonal workers or by asylum seekers

(3) Subject to exemptions identified in Schedule 14 of the Housing Act 2004 – refer to the Landlord Licensing Team for further advice